

DISTRICT COURT - CSRBA  
Fifth Judicial District  
County of Twin Falls - State of Idaho

JUN 10 2022

By \_\_\_\_\_

Clerk

Deputy Clerk

IN THE DISTRICT COURT OF THE FIFTH JUDICIAL DISTRICT OF THE  
STATE OF IDAHO, IN AND FOR THE COUNTY OF TWIN FALLS

In Re CSRBA ) PARTIAL DECREE PURSUANT TO I.R.C.P. 54(b)  
Case No. 49576 ) FOR FEDERAL RESERVED  
 ) WATER RIGHT NO. 94-09532G

NAME AND ADDRESS: UNITED STATES OF AMERICA ACTING THROUGH  
USDA FOREST SERVICE  
550 W FORT ST MSC 033  
BOISE ID 83724

SOURCE: See Attachment 1, Column A TRIBUTARY: See Attachment 1, Column B

Sources are located on National Forest System Land in the Steamboat Creek subwatershed (HUC12 170103010703).

QUANTITY: The amount of water necessary to control and suppress forest fires.

PRIORITY DATE: 04/23/1984

POINT OF DIVERSION: See Attachment 1, Columns C through G

PURPOSE AND PERIOD OF USE: PURPOSE OF USE PERIOD OF USE  
Administrative-Fire Suppression 01/01 - 12/31

PLACE OF USE: National Forests in Idaho and the Kaniksu, Lolo and Kootenai National Forests in Montana.

See Attachment 2.

OTHER PROVISIONS NECESSARY FOR DEFINITION OR ADMINISTRATION OF THIS WATER RIGHT:

This right is limited to the intermittent diversion and use of water for the purpose of suppressing wildfires. This water right shall not be used as a basis to prevent the future appropriation of water.

This partial decree is subject to such general provisions necessary for the definition of the rights or for the efficient administration of the water rights as may be ultimately determined by the Court at a point in time no later than the entry of a final unified decree. Idaho Code § 42-1412(6).

RULE 54(b) CERTIFICATE

With respect to the issues determined by the above partial judgment it is hereby CERTIFIED, in accordance with Rule 54(b), I.R.C.P., that the court has determined that there is no just reason for delay of the entry of a final judgment and that the court has and does hereby direct that the above partial judgment is a final judgment upon which execution may issue and an appeal may be taken as provided by the Idaho Appellate Rules.

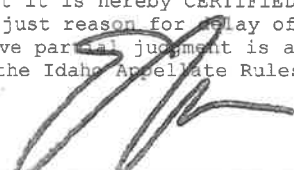



  
Eric J. Wildman  
Presiding Judge of the  
Coeur d'Alene-Spokane River Adjudication

Attachment 1

	A	B	C	D	E	F	G
1	SOURCE NAME	TO TRIBUTARY	TOWNSHIP	RANGE	SECTION	OO	SURVEY CODE AND NUMBER
2	Barrymore Creek	Steamboat Creek	50N	02E	1	NWNW	L 4
3	Unnamed Stream	Barrymore Creek	50N	02E	1	NWNW	L 4
4	Unnamed Stream	Can Creek	50N	02E	1	NWNW	L 4
5	Barrymore Creek	Steamboat Creek	50N	02E	1	NWSW	
6	Barrymore Creek	Steamboat Creek	50N	02E	1	SWNW	
7	Unnamed Stream	Barrymore Creek	50N	02E	1	SWNW	
8	Unnamed Stream	Can Creek	50N	02E	2	NENW	L 3
9	Unnamed Stream	Can Creek	50N	02E	2	NENW	L 3
10	Unnamed Stream	Steamboat Creek	50N	02E	2	NESE	
11	Unnamed Stream	Can Creek	50N	02E	2	NWNE	L 2
12	Unnamed Stream	Can Creek	50N	02E	2	NWNE	L 2
13	Can Creek	Steamboat Creek	50N	02E	2	NWNW	L 4
14	Unnamed Stream	Can Creek	50N	02E	2	NWNW	L 4
15	Unnamed Stream	Can Creek	50N	02E	2	SENE	
16	Unnamed Stream	Steamboat Creek	50N	02E	2	SESE	
17	Can Creek	Steamboat Creek	50N	02E	2	SWNW	
18	Unnamed Stream	Can Creek	50N	02E	2	SWNW	
19	Unnamed Stream	Steamboat Creek	50N	02E	2	SWSE	
20	Unnamed Stream	West Fork Steamboat Creek	50N	02E	4	NESW	
21	Unnamed Stream	West Fork Steamboat Creek	50N	02E	4	NWSE	
22	Big Bob Creek	Steamboat Creek	50N	02E	10	NENE	
23	Unnamed Stream	Big Bob Creek	50N	02E	10	NENW	
24	Big Bob Creek	Steamboat Creek	50N	02E	10	NESW	
25	Big Bob Creek	Steamboat Creek	50N	02E	10	NWNE	
26	Unnamed Stream	Big Bob Creek	50N	02E	10	NWNE	
27	Unnamed Stream	Steamboat Creek	50N	02E	10	SENE	
28	Big Bob Creek	Steamboat Creek	50N	02E	10	SENW	
29	Unnamed Stream	Big Bob Creek	50N	02E	10	SENW	
30	Big Bob Creek	Steamboat Creek	50N	02E	10	SWNE	
31	Unnamed Stream	Big Bob Creek	50N	02E	10	SWNW	
32	Barrymore Creek	Steamboat Creek	50N	02E	11	NENE	
33	Unnamed Stream	Steamboat Creek	50N	02E	11	NWNE	
34	Steamboat Creek	North Fork Coeur d'Alene River	50N	02E	11	NWNW	
35	Unnamed Stream	Steamboat Creek	50N	02E	11	NWNW	
36	Unnamed Stream	Omaha Creek	50N	02E	14	NESW	
37	Unnamed Stream	Steamboat Creek	50N	02E	14	NESW	
38	Unnamed Stream	Omaha Creek	50N	02E	14	NWSE	
39	Unnamed Stream	Steamboat Creek	50N	02E	14	NWSE	
40	Steamboat Creek	North Fork Coeur d'Alene River	50N	02E	14	SESE	
41	Unnamed Stream	Omaha Creek	50N	02E	15	NWSE	

**Attachment 2**  
**Place of Use Map Fire Suppression - Water Right No. 94-09532G**  
**National Forests in Idaho and the Kaniksu, Lolo and Kootenai NF in Montana**

**Key to Features**

-  State Boundary
-  Formerly Kaniksu NF
-  USFS Forest Boundary
-  Non Forest Service Lands
-  US Forest Service Lands

**Data Sources:**

- USFS
- Enterprise Data Warehouse:
- USFS Ownership
- USFS Forest Boundary

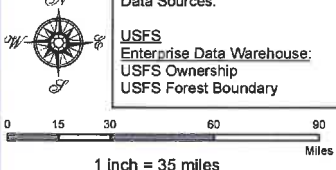

0 15 30 60 90 Miles  
 1 inch = 35 miles

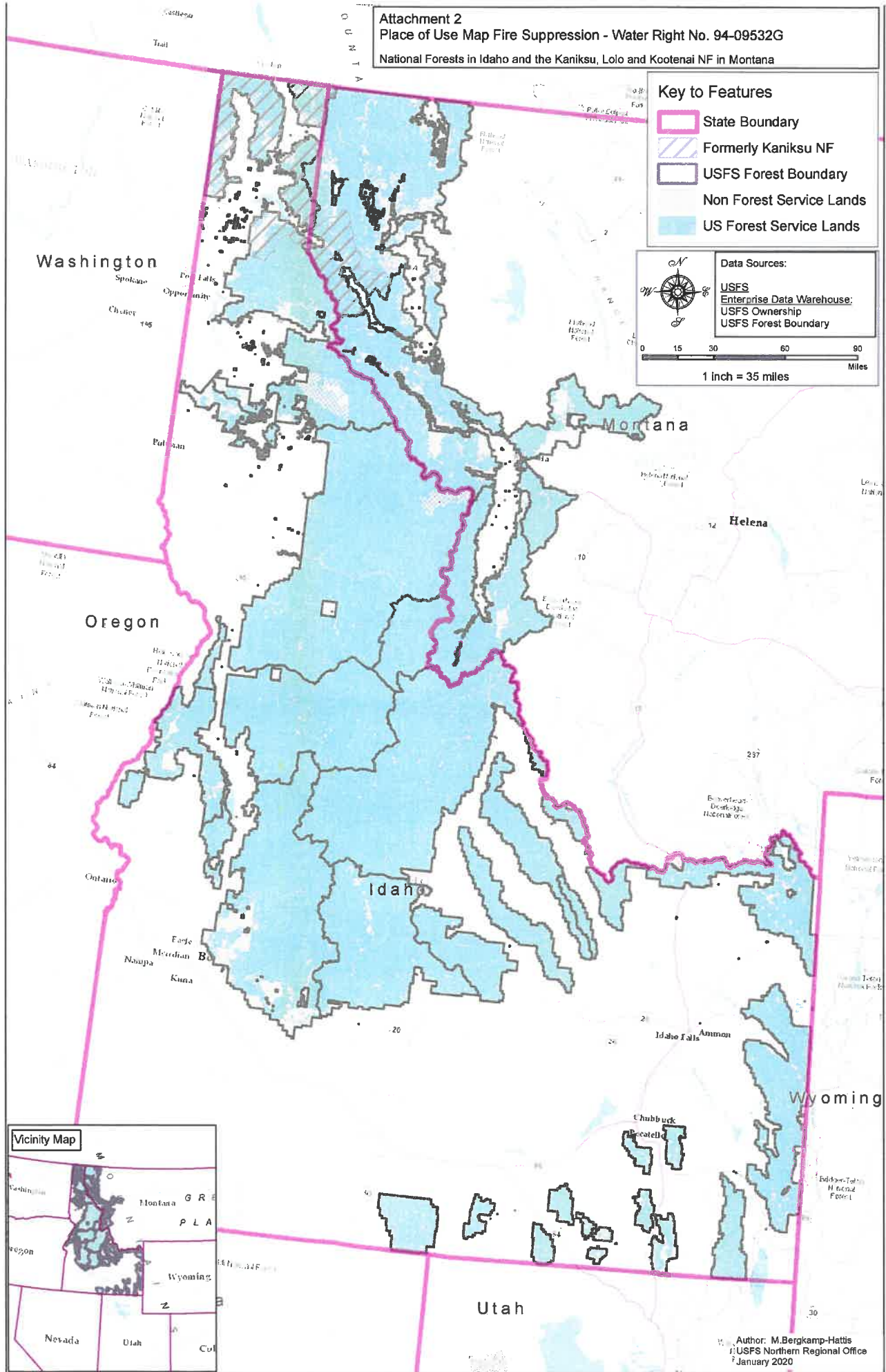

Author: M. Bergkamp-Hattis  
 USFS Northern Regional Office  
 January 2020